

Workmanship, distribution systems and structural warranty

from 2-10 Home Buyers Warranty (2-10 HBW).



Workmanship Warranty ✓

Quality is important, especially in your new home. Your workmanship warranty provides coverage from the day of closing and establishes the standards applicable to the finish and materials used in the construction of your home.

- | | | |
|-------------------|------------------|--------------|
| 1 Roof Covering | 6 Hardwood Floor | 11 Paint |
| 2 Cabinets | 7 Ceramic Tile | 12 Fireplace |
| 3 Countertops | 8 Drywall | |
| 4 Door Panels | 9 Interior Trim | |
| 5 Exterior Siding | 10 Carpet | |



Distribution Systems Warranty ✓

While you rarely see them, essential functions such as electrical, plumbing and mechanical systems are working behind the walls of your new home. Your distribution systems warranty begins at closing and establishes the standards for your home's wiring, piping and ductwork.

- | |
|----------------------|
| 13 Supply Piping |
| 14 Waste Piping |
| 15 Ductwork |
| 16 Electrical Wiring |

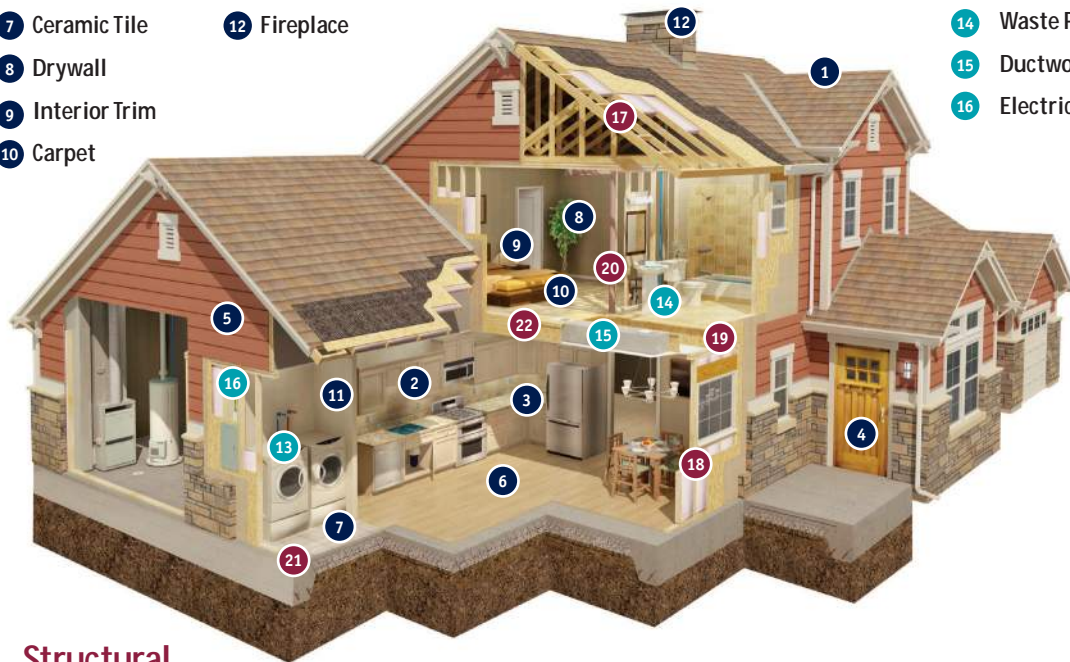

Structural Warranty ✓

While your home was carefully constructed, occasionally unforeseen problems arise, even in the best-built homes. Your structural warranty provides coverage for structural defects from the day of closing and clearly defines the standards related to the structural integrity of the load-bearing elements of the home.

- | | |
|-----------------------|------------------|
| 17 Roof Framing | 20 Columns |
| 18 Load-Bearing Walls | 21 Foundation |
| 19 Beams | 22 Floor Framing |



Homeowners register on
2-10.com/registerhome

- Easily search your digital warranty book
- View, download or print your warranty documents
- Enjoy exclusive access to our Home Appliance Discount program
- Add systems and appliances warranty coverage